

24ga, 26ga, or 032 Aluminum **GulfLok™**
over 15/32" (min) plywood

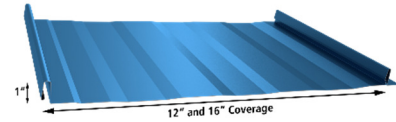

Gulf Coast Supply & Manufacturing 14229 SW 2nd Pl G30, Newberry FL 32669

Product Description: Nailstrip standing seam panel with nominal 16" max coverage and nominal rib height of 1".

Product Material: 24ga or 26ga (min) steel *Corrosion resistant per FBC 1507.4.3 where required*
Or nominally 0.032" aluminum or thicker.

Fastener: #10 x 1-inch fastener or #12 x 1-inch fastener *Compliant with FBC 1506.6 where required.*

Substrate/Deck: 15/32" (min) plywood or 3/4" (min) SYP wood plank.

Maximum Allowable Loads & Installation Requirements:

Material	Method	Fastener Pattern	Other Requirements	Allowable Pressure
24ga	Method A1	#10 fastener in every other slot (±10.25" o.c.)		-81.75 PSF
26ga	Method B1	#12 fastener in every slot (±4.75" o.c.)		-52.5 PSF
26ga	Method B2	#12 fastener in every slot (±4.75" o.c.)	Titebond Metal Roof Sealant or similar applied to male rib	-82.5 psf
032	Method C1	#10 fastener in every slot (±5.1875" o.c.)		-52.5 PSF
032	Method C2	#10 fastener in every slot (±5.1875" o.c.)	Continuous 032 aluminum clip	-78.5 PSF
032	Method C3	#10 fastener in every slot (±5.1875" o.c.)	Titebond Metal Roof Sealant or similar applied to male rib	-116 PSF

A factor of safety of 2 has been applied.

Evaluated by:

David Eng, PE
Timberlake Cove, LLC
1317 Edgewater Dr, Ste 2339
Orlando FL
FL PE 81377 | FL CA 33344
www.TimberLakeCove.com

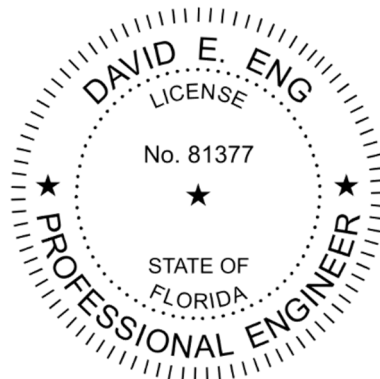

METHOD A1

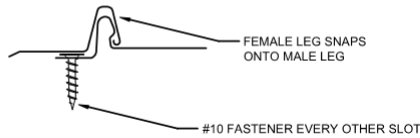

METHOD B1

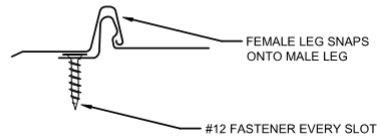

METHOD B2

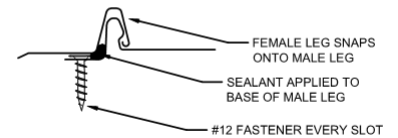

METHOD C1

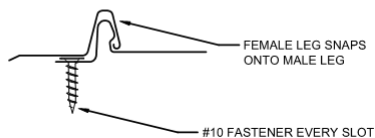

METHOD C2

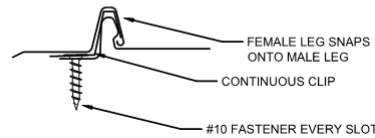

METHOD C3

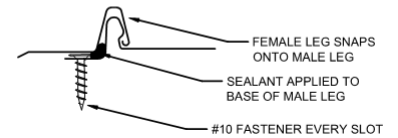

Underlayment: Comply with local building code or FBC 1507.1.1 where required.

Slope: Comply with local building code or FBC 1507.4.2 where required.

Re-Roofing: This panel may be installed over a single layer of existing shingles as permitted by local building code or FBC 1511, provided the existing roof meets the conditions required by the applicable code.

Technical Documentation: This product has been tested to the UL 580 standard by Force Engineering (TST-5328) reports 117-0089T-05 & 117-0337T-10A-C, and by PRI (TST 5878) report 2292T0009

Compliance Statement: This product as described has demonstrated compliance with Florida Building Code 2023, 1504.3.2 (**non-HVHZ**), as required by FL Rule 61G20-3, method 1D.

This product as described has been tested and demonstrated compliance with:

- UL580 – Test for Uplift Resistance of Roof Assemblies
- UL 1897 – Uplift test for roof covering systems

Design Process: Compare the maximum allowable loads on page 1 to the ASD uplift pressures for the project to determine sufficiency and installation requirements.

Alternatively, as an option, the load tables in this report provides one prescriptive option for the fastening requirement for the applicable wind loads for roofs within the parameters described.

For roofs outside of the listed parameters, design wind loads shall be determined as required by FBC 1609, ASCE 7, or other design code in force, using allowable stress. These load tables are based on ASCE 7-22. Use of these tables assumes that the structure is: Enclosed and conforms to wind-borne debris provisions and is a regular shaped building and is not subject to across-wind loading, vortex shedding, or instability; nor does it have a site location for which channeling or buffeting warrant consideration

Engineering analysis may be completed by other licensed engineers for project specific approval by local authorities having jurisdiction.

Certification of Independence: David Eng, PE and Timberlake Cove, LLC do not have, nor will acquire a financial interest in any company manufacturing or distributing products under this evaluation. The same entities do not have, nor will acquire, a financial interest in any other entity involved in the approval process of the product.

Exclusions and Limitations: Design of deck and roof structure (to include attachment of plywood or wood plank) shall be completed by others. Fire classification and shear diaphragm design are outside the scope of this evaluation. Accelerated weathering/salt spray is outside the scope of this evaluation.

This report is limited to compliance with structural wind load requirements of FBC 1504.3.2, as required by Rule 61G20-3. Neither Timberlake Cove nor the manufacturer shall be responsible for any conclusions, interpretations, or designs made by others based on this evaluation report. This report is limited solely to documenting compliance with Rule 61G20-3, and makes no express or implied warranty regarding performance of this product. Installation shall be subject to the local building code and authority having jurisdiction; this report shall not be construed to supersede local codes in force.

Use of Load Tables: These load tables are provided as a courtesy to provide *one* possible prescriptive option for a generic, typical structure without calculating the design pressures.

For structures outside the parameters of these load tables (e.g. height above 30 feet), calculate the required allowable design pressure and compare to the maximum allowable loads shown on page 2. These load tables shall not be construed to in any way limit the installation of this product to the cases shown.

Instructions: Select the appropriate load table that applies to the structure in question.

Determine the design wind speed for the project location.

Use the attachment method indicated for that windspeed within each roof zone.

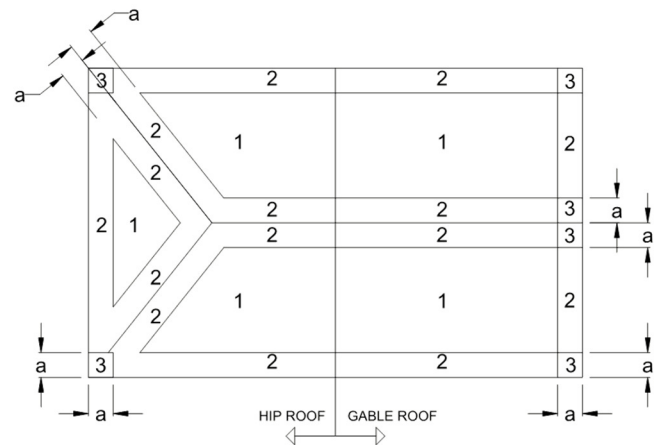

a: 10% OF LEAST HORIZONTAL DIMENSION OR 0.4h, WHICHEVER IS SMALLER, BUT NOT LESS THAN EITHER 4% OF LEAST HORIZONTAL DIMENSION OR 3FT (0.9M), OR AS DETERMINED BY DESIGN OR OTHER APPLICABLE CODE.

ROOF ZONES FOR GENERIC BUILDING

Use this load table for structures which meet the following criteria:
Are located in **Exposure B** area
Have either a **flat roof, or gable/hip roof with max slope of 12:12**
Have a mean Roof Height of **30 feet or less**

FL34538.01: 24ga GulfLok on 15/32" plywood

Wind	105	110	120	130	140	150	160	170	180	190	200
Zone 1:	A1	A1	A1	A1	A1	A1	A1	A1	A1	A1	A1
Zone 2:	A1	A1	A1	A1	A1	A1	A1	A1	NR	NR	NR
Zone 3:	A1	A1	A1	A1	A1	A1	NR	NR	NR	NR	NR

Use this load table for structures which meet the following criteria:
Are located in **Exposure B** area
Have either a **flat roof less than 7°, hip roof with max slope of 12:12, or gable roof with slope between 4.4:12 & 12:12**
Have a mean Roof Height of **30 feet or less**

FL34538.01: 24ga GulfLok on 15/32" plywood

Wind	105	110	120	130	140	150	160	170	180	190	200
Zone 1:	A1	A1	A1	A1	A1	A1	A1	A1	A1	A1	A1
Zone 2:	A1	A1	A1	A1	A1	A1	A1	A1	NR	NR	NR
Zone 3:	A1	A1	A1	A1	A1	A1	NR	NR	NR	NR	NR

Use this load table for structures which meet the following criteria:
Are located in **B, C, or D exposure** area
Have either a **flat roof, or gable/hip roof with max slope of 12:12**
Have a mean Roof Height of **30 feet or less**

FL34538.01: 24ga GulfLok on 15/32" plywood

Wind	105	110	120	130	140	150	160	170	180	190	200
Zone 1:	A1	A1	A1	A1	A1	A1	NR	NR	NR	NR	NR
Zone 2:	A1	A1	A1	A1	NR	NR	NR	NR	NR	NR	NR
Zone 3:	A1	A1	NR	NR	NR	NR	NR	NR	NR	NR	NR

Use this load table for structures which meet the following criteria:
Are located in **B, C, or D exposure** area
Have either a **flat roof less than 7°, hip roof with max slope of 12:12, or gable roof with slope between 4.4:12 & 12:12**
Have a mean Roof Height of **30 feet or less**

FL34538.01: 24ga GulfLok on 15/32" plywood

Wind	105	110	120	130	140	150	160	170	180	190	200
Zone 1:	A1	A1	A1	A1	A1	A1	NR	NR	NR	NR	NR
Zone 2:	A1	A1	A1	A1	A1	NR	NR	NR	NR	NR	NR
Zone 3:	A1	A1	NR	NR	NR	NR	NR	NR	NR	NR	NR

Use this load table for structures which meet the following criteria:
Are located in **Exposure B** area
Have either a **flat roof, or gable/hip roof with max slope of 12:12**
Have a mean Roof Height of **30 feet or less**

FL34538.01: 26ga GulfLok on 15/32" plywood

Wind	105	110	120	130	140	150	160	170	180	190	200
Zone 1:	B1	B1	B1	B1	B1	B1	B1	B2	B2	B2	B2
Zone 2:	B1	B1	B1	B1	B1	B2	B2	B2	NR	NR	NR
Zone 3:	B1	B1	B1	B2	B2	B2	NR	NR	NR	NR	NR

Use this load table for structures which meet the following criteria:
Are located in **Exposure B** area
Have either a **flat roof less than 7°, hip roof with max slope of 12:12, or gable roof with slope between 4.4:12 & 12:12**
Have a mean Roof Height of **30 feet or less**

FL34538.01: 26ga GulfLok on 15/32" plywood

Wind	105	110	120	130	140	150	160	170	180	190	200
Zone 1:	B1	B1	B1	B1	B1	B1	B1	B1	B2	B2	B2
Zone 2:	B1	B1	B1	B1	B1	B2	B2	B2	B2	NR	NR
Zone 3:	B1	B1	B1	B1	B2	B2	B2	NR	NR	NR	NR

Use this load table for structures which meet the following criteria:
Are located in **Exposure B** area
Have either a **flat roof, or gable/hip roof with max slope of 12:12**
Have a mean Roof Height of **30 feet or less**

FL34538.01: 032 Aluminum GulfLok on 15/32" plywood

Wind	105	110	120	130	140	150	160	170	180	190	200
Zone 1:	C1	C1	C1	C1	C1	C1	C1	C2	C2	C2	C3
Zone 2:	C1	C1	C1	C1	C1	C2	C2	C2	C3	C3	C3
Zone 3:	C1	C1	C1	C2	C2	C2	C3	C3	C3	NR	NR

Use this load table for structures which meet the following criteria:
Are located in **Exposure B** area
Have either a **flat roof less than 7°, hip roof with max slope of 12:12, or gable roof with slope between 4.4:12 & 12:12**
Have a mean Roof Height of **30 feet or less**

FL34538.01: 032 Aluminum GulfLok on 15/32" plywood

Wind	105	110	120	130	140	150	160	170	180	190	200
Zone 1:	C1	C1	C1	C1	C1	C1	C1	C1	C2	C2	C2
Zone 2:	C1	C1	C1	C1	C1	C2	C2	C2	C3	C3	C3
Zone 3:	C1	C1	C1	C1	C2	C2	C3	C3	C3	C3	NR

Method C3 may be used in place of method C2.

Use this load table for structures which meet the following criteria:
Are located in **B, C, or D exposure** area
Have either a **flat roof, or gable/hip roof with max slope of 12:12**
Have a mean Roof Height of **30 feet or less**

FL34538.01: 26ga GulfLok on 15/32" plywood

Wind	105	110	120	130	140	150	160	170	180	190	200
Zone 1:	B1	B1	B1	B1	B2	B2	B2	NR	NR	NR	NR
Zone 2:	B1	B2	B2	B2	NR	NR	NR	NR	NR	NR	NR
Zone 3:	B2	B2	B2	NR	NR	NR	NR	NR	NR	NR	NR

Use this load table for structures which meet the following criteria:
Are located in **B, C, or D exposure** area
Have either a **flat roof less than 7°, hip roof with max slope of 12:12, or gable roof with slope between 4.4:12 & 12:12**
Have a mean Roof Height of **30 feet or less**

FL34538.01: 26ga GulfLok on 15/32" plywood

Wind	105	110	120	130	140	150	160	170	180	190	200
Zone 1:	B1	B1	B1	B1	B2	B2	B2	NR	NR	NR	NR
Zone 2:	B1	B1	B2	B2	B2	NR	NR	NR	NR	NR	NR
Zone 3:	B2	B2	B2	NR	NR	NR	NR	NR	NR	NR	NR

Use this load table for structures which meet the following criteria:
Are located in **B, C, or D exposure** area
Have either a **flat roof, or gable/hip roof with max slope of 12:12**
Have a mean Roof Height of **30 feet or less**

FL34538.01: 032 Aluminum GulfLok on 15/32" plywood

Wind	105	110	120	130	140	150	160	170	180	190	200
Zone 1:	C1	C1	C1	C2	C2	C2	C3	C3	C3	C3	NR
Zone 2:	C1	C2	C2	C2	C3	C3	C3	NR	NR	NR	NR
Zone 3:	C2	C2	C3	C3	C3	NR	NR	NR	NR	NR	NR

Use this load table for structures which meet the following criteria:
Are located in **B, C, or D exposure** area
Have either a **flat roof less than 7°, hip roof with max slope of 12:12, or gable roof with slope between 4.4:12 & 12:12**
Have a mean Roof Height of **30 feet or less**

FL34538.01: 032 Aluminum GulfLok on 15/32" plywood

Wind	105	110	120	130	140	150	160	170	180	190	200
Zone 1:	C1	C1	C1	C1	C2	C2	C2	C3	C3	C3	C3
Zone 2:	C1	C1	C2	C2	C3	C3	C3	C3	NR	NR	NR
Zone 3:	C2	C2	C2	C3	C3	C3	NR	NR	NR	NR	NR